

John Watson

James Titus & others

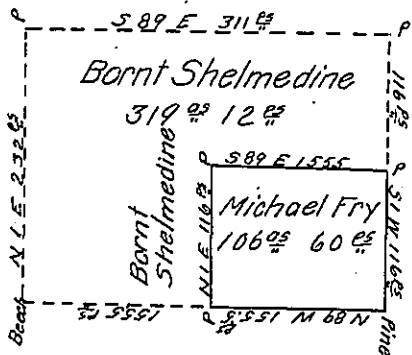

David Kerr

Andrew Alcorn

In pursuance of the Settlement of Michael Fry, was Surveyed the (661) of January 1837 for said Michael Fry, the above described tract of land, (being p661) of a larger tract included in the dotted lines above, Settle by said Fry, and belonging to Bornt Shelmedine, situate in Oil Creek township Crawford county, containing 106 acres 60 perches and allowance of Six per Cent for roads &c.

Eben^r. Felton D.S.

John Taylor Esquire S. Genl.

I hereby certify that it does not appear from the Books or documents in my office that the above described land has been otherwise appropriated, nor do I know of any other claim to the Same, Except that by Aldon's draft it appears to be No 11 Surveyed to E. Evans.

Eben^r. Felton D.S.

IN TESTIMONY that the above is a copy of the original remaining on file in the Department of Internal Affairs of Pennsylvania, made conformably to an Act of Assembly approved the 16th day of February, 1833, I have hereunto set my Hand and caused the Seal of said Department to be affixed at Harrisburg, this twenty second day of December 1904

Joseph P. Brown
 Secretary of Internal Affairs.